Reno Evening Gazette.

VOL. X. RENO, WASHOE COUNTY. NEVADA. SATURDAY. OCTOBER. 30, 1880. NO. 26.

SELLING OUT! SELLING OUT!

Intending to Make a Change in Our Business we Will Sell off

Our Entire Stock of Dry and Fancy Goods Regardless of Cost!

This is No Humbug, and we Invite the Public to Call and Judge for Themselves.

GREAT EASTERN I X L.

Next Door to Postoffice, - - - - - - - - - - Commercial Row, Reno, Nevada.

Look For Our Sign!

Oct. 6-tf

We Can't Talk

Without showing the condition of our teeth. Every laugh exposes them. In order not to e ashamed of them, let us use that standard dentifrice, SOZODONT, which is sure to keep them white and spotless. No tartar can encrust them, no canker affect the enamel, no species of decay infest the dental bone. If SOZODONT is regularly used. It is a botanical preparation, and its beneficial effects on the teeth and gums are marvelous, as it removes all discolorations, and renders the gums hard and rosy.

A Card.

To all who are suffering from the errors nd indiscretions of youth, nervous weakness, early decay, loss of manhood, &c., I will send a recipe that will cure you, FREE OF CHARGE. This great remedy was discovered by a missionary in South America. Send a self-addressed envelope to the Rev. JOSEPH T. INMAN, Station D, New York City may7-eod-D&W

Soda Water! Soda Water!

Clear, Cold and Sparkling at Osburn & Shoemaker's. june28

Preserve your eyesight by using the pure achromatic eye-glasses and spectacles. For sale at low prices at Goeggel's Jewelry Store Virginia street. 8-3

No Charge will be made at this bank for San Francisco and Sacramento drafts.

FIRST NATIONAL BANK.
Reno, Oct. 1st. 1880. 1mo

Nice fresh fruit wholesale and retail at the Palace Bakery. sep18

Four doses of Mrs. Dr. Howe's celebrated rheumatism medicine will relieve the most intense pain. One bottle or more will cure Sold by all druggists. jan26-1mo

A good cup of coffee at the Palace Bakery. sep18

The only public baths in Reno are at D Pechner's barber shop, on Virginia street, next door to Brookins'. sep 3

For Fashionable Jewelry—latest styles—go to Goeggel's Jewelry Store, on Virginia Street, Reno. 8

Drugs and Patent Medicines

Of every description sold cheap by John F. Myers, two doors below the postoffice je61

For Cheap Drugs, Toilet Articles, Patent Medicines, Perfumery, etc., call at Jno. F. Myers' Drug Store, two doors west of the postoffice. je16

Few folks know David, but everybody knows David's son, the only reliable jeweler of Reno to sell the best watches and Jewelry for [illegible] n1

It is an established fact that Davidson gives the best satisfaction in repairing fine watches nda jewelry. jan1

All Lovers of a First-class Fit Cigar come to John F. Myers' Drug Store, two doors west of postoffice. je16

Removal Notice.

The office of the Farmers' Co-Operative Ass'n. has been removed to A. C. Blakley's variety store on Virginia street. All parties indebted to said association are requested to call and settle.

mp8le A. A. LONGLEY, Manager.

For a nice cold, hot, or shower bath go to Pechner's. Private entrance for ladies. The only baths in Reno. 9-3

MISCELLANEOUS

TROPIC FRUIT LAXATIVE

UNLIKE PILLS

And the Usual Purgatives,

IS PLEASANT TO TAKE,

And will prove at once the most potent and harmless SYSTEM RENOVATOR and CLEANSER that has yet been brought to public notice. For CONSTIPATION, BILLIOUSNESS, HEADACHE, PILES, *and all disorders arising from an obstructed state of the system,* it is incomparably the *best curative extant.*

TROPIC-FRUIT LAXATIVE is put up in bronzed tin boxes only. Avoid imitations. Ask your druggist for Descriptive Pamphlet, or address the proprietor,

J. E. HETHERINGTON,
New York or San Francisco.

THE ONLY GENUINE

ELECTRIC BELTS

Bands and Appliances for the cure of Nervous, Chronic, and Special Diseases, are manufactured by the

PULVERMACHER GALVANIC CO.

513 Montgomery St., San Francisco.

Send for free Descriptive Pamphlet and "The Electric Review" containing full particulars.

☞ Avoid venders of bogus Belts and Appliances of every name and nature, especially the tricky concerns who *pretend* (on paper) to send so-called Electric Belts, etc., on trial.

C. A. BRAGG & CO.,

Wholesale and Retail Dealers in

ALL KINDS OF

REDWOOD AND PINE LUMBER, SHINGLES, DOORS, SASH BLINDS, WOOD, ETC

[Car load lots at the Lowest mill prices.

YARD—Corner THIRD AND RALSTON St. jan26

Carpets for 25 cents per Yd.

AT LOOMIS'.

MISCELLANEOUS.

RENO LUMBER YARD,

On the Premises lately occupied as a Lumber Yard by R. F. Hoy, Reno, Nev.

A. McINTOSH, - - - - Proprietor.

WOULD THUS MOST RESPECTFULLY announce that on and after the 1st of July, A. D. 1880, he, on the premises above named, will offer the public

A Complete Assortment

—OF—

COMMON AND CLEAR DRESSED

LUMBER!

Of Every Description.

Consisting of

YELLOW PINE,
OREGON PINE,
SUGAR PINE,
AND RED-WOOD

CEILING!

Rustic Flooring and Dress Siding

As the Demands of Trade Require.

—ALSO—

Yellow Pine and Redwood

Shingles!

Sugar Pine and Redwood

Shakes!

Sash and Blinds.

FENCE POSTS, FENCE PICKETS, WOOD, LATH, ETC.

☞ Parties requiring any of the foregoing can leave their orders at the office of the proprietor in Reno, and be supplied direct on the Most Advantageous Terms from the Mill at Boca, Cal., or the Establishment where the article required is manufactured. june26

MISCELLANEOUS.

I. Barnett.

Reno's Dry Goods Bazaar invites attention to its large and fashionable Fall and Winter Stock:

Black and colored silks.

Black and colored silk brocades.

Black and colored satin.

Black and colored satin brocades.

All colors with old gold brooches.

A specialty in black silk velvets.

Black and colored cashmeres.

Beautiful fancy dress goods for all prices, and trimmings, fringes and buttons to match.

An immense variety of fancy goods.

Forster's lace kid gloves.

All colors and quality of ladies', misses' and children's hose.

Corsets to suit everybody.

Muslins, sheeting, flannel, table linen, towels, napkins, etc., for all demands.

Light and black CLOAKS, DOLMANS and ULSTERS.

Carpets, oilcloth and wall paper.

Ladies' and muslin underwear.

Samples cheerfully sent on application.

Orders promptly filled.

oc14 I. BARNETT.

RENO FOUNDRY.

LIGHT CASTINGS OF EVERY DESCRIPTION.

Give me a call before sending elsewhere.

A FOURNIER.

MISCELLANEOUS.

JERRY SCHOOLING,

Successor to Hagerman & Schooling

GROCERIES, PROVISIONS

Whole sale and Retail Dealer in

Hardware, Queensware, Wines, Liquors, Cigars, Tobacco

Cor. of Commercial Row and Sierra St.

Special attention paid to retail department, goods bought and sold on lowest possible margin.

—MOTTO—

LIVE AND LET LIVE.

Goods Delivered Free of Charge to any Portion of the City.

ALL GOODS GUARANTEED

jans5 JERRY SCHOOLING

Arcade Hotel,

Is Completely Furnished with Every

Comfort and Luxury,

—AND IS—

NOW READY FOR BUSINESS.

OPEN DAY AND NIGHT!

Rooms en suite or Single!

COMMERCIAL ROW, RENO, NEVADA.

D. McFARLAND, Proprietor.

[je30-tf

AITKEN & FISH,

PREMIUM PIONEER

MARBLE WORKS,

177 K Street, between Sixth and Seventh, SACRAMENTO.

Monuments, Grave Stones and Tomb Mantels, Table Tops, Wash Stands, etc., etc.

250 Elegant Designs on Exhibition

For the Freshest, For the Cheapest, For the Choicest, For the Purest, } GROCERIES!

Go to A. J. Clark's, West of the Plaza.

MISCELLANEOUS.

S. Jacobs, the Tailor.

Virginia Street Reno, Nevada.

Has opened in a New Shop with

A FINE STOCK OF GOODS.

Business, Dress and Traveling SUITS.

Made in the Best Style. All goods Warranted and Fits Guaranteed.

Cleaning & Repairing Done.

oct9

MERCHANTS' EXCHANGE.

HAVING PURCHASED THE METROpolitan Hotel, I intend to run a

First-Class House.

BOARD BY THE DAY OR WEEK AT PRICES TO SUIT THE TIMES.

☞ Call and see, and satisfy Yourselves.

Corner of Commercial Row and Virginia streets, Reno, Nev.

FRANK PERKINS, Prop'r.
AL. WHITE, Manager. 7-26

Cash For Hides!

C. A. BRAGG WILL PAY THE HIGHEST CASH PRICE FOR

All Descriptions of

HIDES, SKINS AND FURS,

Apply at Lumber Yard, corner Commercial Row and Ralston street, Reno, Nevada. feb18-tf—D&W

THOMAS PRICE

CHEMICAL LABORATORY

Assay Office and Ore Floors

421 Sacramento Street, San Francisco,

TERMS AND DETAILS ON APPLICATION

dec1 1y

Lace Curtains 18 cts. per Yd

AT LOOMIS'.

PROFESSIONAL.

WILLIAM CAIN,

ATTORNEY-AT-LAW,

Reno, Washoe County, Nevada.

☞ OFFICE—In Odd Fellows' Building corner Virginia and Second streets. 5-1-1

C. S. VARIAN,

ATTORNEY AT LAW AND U. S. District Attorney for Nev.

Office in Rooms 1 and 2, Sunderland's Block, Virginia Street, Reno, Nevada.

A. DAWSON, M. D.,

PHYSICIAN AND SURGEON,

Office in Sunderland's building, Rooms 5 & 6, Virginia street, Reno. Residence, West street, between Second and Commercial Row. may2tf

DR. GEO. R. HUTCHINSON,

THE OLDEST DENTIST IN RENO. Has resumed practice at his residence in the Western Addition, opposite Knight's lumber yard, where all operations pertaining to the teeth will receive his careful treatment.

DR. W. BERGMAN,

Physician and Surgeon.

OFFICE—Second street, next door to Webster's law office, Reno, Nevada.

D. H. BARKER, C. E.,

COUNTY SURVEYOR AND U. S. MINERAL DEPUTY SURVEYOR

OFFICE at the Court House, Reno, Nevada

Maps made and draughting done.

june28

I. O. O. F.

RENO LODGE NO. 12, INDEPENDENT Order of Odd Fellows, meet at Odd Fellows' Hall, over the Congregational Church every Thursday evening. A punctual attendance of members is requested. All visiting members in good standing are cordially invited to attend.

J. W. BOYNTON, N. G.
CHAS. F. HOY, Secretary.

I. O. G. T.

MEETS EVERY TUESDAY EVENING in Odd Fellows' Hall, over Congregational church, at half past seven o'clock.

H. R. COSGRIFF, W. C. T.
EVA BARNES, W. S. apr19

Reno Chapter No. 7, R. A. M.

THE STATED CONVOCATIONS OF Reno Chapter No. 7, of R. A. M., are held at Masonic Hall on the evening of the first Thursday of each month, commencing at eight o'clock sharp. All companions in good standing are fraternally invited to attend. By order of the H. P.

JOSEPH DeBELL, Secretary.
jy21-tf

THE BALDWIN,

SAN FRANCISCO'S LEADING HOTEL AND THE MOST

Elegantly Appointed Hotel in the World

The only one in the City having

SUNLIGHT IN EVERY ROOM

OVER $2,500,000

Were spent in its construction and furnishing.

PRICES

$3 to $5 Per Day.

H. H. PEARSON, ... Manager.

RenoEvcning Gazette

Published every Evening, Sunday excepted

—BY—

R. L. FULTON

TERMS OF SUBSCRIPTION:

Daily, one year (by mail).....$6 00
Weekly, one year (by mail)..... 2 50
Daily Delivered by carrier in Reno at 25 cts per week.

SATURDAY.....OCTOBER 30, 1880

FOR PRESIDENT,

JAMES A. GARFIELD,

OF OHIO.

FOR VICE PRESIDENT,

CHESTER A. ARTHUR,

OF NEW YORK.

A BLACK RECORD.

The Democratic party is unworthy the support of any honest man. Its record on money matters is rotten. It is a party of repudiation and of fraudulent money. The Democratic party has no respect for the National honor. It has opposed the just payment of the Nation's debt. The Democrats in Congress in 1862 tried to cripple the Government in its hour of trial by voting against making the greenback a legal tender. They have ever since voted against every act to strengthen the Nation or to redeem the National obligation. Below we give the damnable financial record of the Democratic party in Congress:

LEGAL TENDER ACT.

VOTE MAKING THE GREENBACK A LEGAL TENDER.

In the Senate, February 13, 1862.

	For.	Against.
Republicans	25	3
Democrats	5	4
Totals	30	7

In the House, February 6, 1862.

	For.	Against.
Republicans	85	21
Democrats	10	32
Totals	95	53

THE PUBLIC CREDIT.

VOTE ON THE ACT TO STRENGTHEN IT.

In the Senate, March 16, 1869.

	For.	Against.
Republicans	42	7
Democrats	0	6
Totals	42	13

In the House, March 12, 1869.

	For.	Against.
Republicans	96	13
Democrats	1	34
Totals	97	47

FUNDING.

VOTE ON THE ACT FOR REFUNDING THE NATIONAL DEBT.

In the Senate, March 11, 1870.

	For.	Against.
Republicans	33	5
Democrats	0	5
Totals	33	10

In the House, July 13, 1870.

	For.	Against.
Republicans	138	3
Democrats	1	51
Totals	139	54

RESUMPTION.

VOTE ON THE PASSAGE OF THE ACT.

In the Senate, December 22, 1874.

	For.	Against.
Republicans	32	1
Democrats	0	12
Liberals	0	1
Totals	32	14

VOTE FOR THE REPEAL OF THE ACT.

In the House, August 5, 1876.

	For.	Against.
Republicans	10	56
Democrats	93	27
Liberals	3	3
Totals	106	86

In the House, November 24, 1877.

	For.	Against.
Republicans	29	92
Democrats	104	28
Totals	133	120

In the House, February 24, 1879.

	For.	Against.
Republicans	4	114
Democrats	106	27
Totals	110	141

Going in for Revolution.

Major Samuel V. Reid, an ex-Confederate soldier, a resident of Covington, Kentucky, and a commission merchant in Cincinnati, in the Cincinnati *Commercial* of Thursday, October 14, 1880, gave expression to his opinion as follows on the result of the October elections:

"I am for revolution. I fought them before, and I am ready to march out and fight them again. The musket will have to settle this business at last. These blankety blanked sons of blanks are hiring niggers to vote against us, and I tell you the people won't stand it much longer. The principles of the Southern Democrats lived in Washington, and they lived in Lee, and they live yet. The whole country has gone to hell. I would like to migrate to the Rocky mountains, and never see a white man again as long as I live."

JUSTICE, CONSTABLE, ETC.

The township ticket, although it appears last, is by no means of the least importance. It is fully as necessary for Reno that we should have a good Justice and Constable and Road Supervisor, as Auditor, Treasurer or Surveyor. A gentleman from Ohio, Wm. H. Young, is candidate for Justice of the Peace. He left the Buckeye State in early youth and came to California in 1852. He lived in Downieville some time and came to Nevada in 1860. He was six years in the hardware business in Virginia and was Assessor and Alderman. He also lived at Verdi and was elected Justice of the Peace. He was deputy sheriff under Lamb, and has been Justice here since Judge Bowker died. He is very conservative by nature and is in no hurry to render a decision if he has the least doubts as to his position being correct. Judge Young possesses the confidence of the people to a remarkable degree, and he may expect a large vote.

Richard Nash is eminently fitted by nature and education for the office of Constable. No one can look into that massive face or grasp that, brawny hand without being impressed with the belief that here is a man to carry out whatever he undertakes. He was Sheriff of Humboldt county in troublous times and acquitted himself with great credit. He is a giant in strength, and if he laid his hand upon a bootblack or "vag" there would not be apt to be much resistance. If there was, he would set the offender on his thumb nail and snap him over into California. Dick is a good one, and no mistake, as the slang phrase goes, and he would be a valuable man for Reno.

A. Thompson is nominated for Road Supervisor. Lest there be some mistake, we will say that A. Thompson is not his real name. That is only the name given him by his parents and the minister that baptized him. His real name is Red Hoss Thompson, and they say that he can make better roads with less work than any man in this country. There are never any rocks in his roads, or if there are, they are soft and yielding. There are never any ruts or sidling places. He was nominated especially because people here like good roads and because he is a good road maker.

The office of School Trustee is also an important one for Reno. There are two vacancies this fall and the present incumbents are desired to remain by everybody we have heard talk about it. There is a good deal of business connected with the new school house to settle and there is a new one to build over the river. Captain C. A. Bragg and J. L. McFarlin are thought to be better fitted to continue this work to its close than any new men. It is not well to change horses while crossing a stream.

HIS DENIAL SUFFICIENT.

Garfield's denial of the authorship of the Morey letter should be sufficient to convince any reasonable man that the letter is a forgery.

Why?

Because the whole truth of the matter is bound to come out in a short time. Should it result that Garfield had lied, his political death would immediately follow, and he would be crushed under the weight of obloquy that would be heaped upon him. Therefore, Garfield, who is a shrewd man, would not dare to repudiate a letter which he had written and signed. Such a repudiation would be an act of the greatest folly. It might give him a temporary advantage but would crush him in the end.

The authorship of a letter can be absolutely proven by experts. The detection of forgery has been reduced to an exact science. No man can conceal his handwriting. Its characteristics are betrayed in every line and curve, in the crossing of the t's and the dotting of the i's. So, likewise, no man's handwriting can be imitated beyond the certainty of detection. There will be some characteristic omitted, some peculiarities slighted, and the handwriting of the imitator will show through every line.

Now Garfield knows these things as well as any one. He knows that for him to lie about the Morey letter would ultimately prove his ruin. His worst enemies give him credit for superior ability, and no clever man will ever deliberately tell a lie that is certain to be found out and disgrace him for ever.

We have here presented this case in the most cold-blooded way, on the single ground that Garfield has common sense. We cannot understand how any sensible man, regarding the Morey letter from this neutral point of view, can consider it genuine in the face of Garfield's denial. Then think of Garfield's splendid reputation, his pure aims, his lofty character. Could such a man stoop to a lie before the face of a whole nation to gain a political advantage?

Impossible!

HE WANTED NO CHANGE.

Uncle Sam, who has been off fishing, returns, and calls up his bookkeeper.

Uncle Sam—Well, how do things go?

Bookkeeper—The books look splendid.

U. S.—Balance of trade all right?

B.—Millions of foreign gold pour in every week.

U. S.—Paying off the debt, eh?

B.—Yes, at the rate of ten or twelve millions a month.

U. S.—National credit good?

B.—Gilt-edged. You can borrow all you want at 3½ per cent.

U. S.—People employed generally?

B.—Factories can hardly fill their orders this fall.

U. S.—The currency is solid, I suppose?

B.—Every dollar is as good as gold.

U. S.—Agriculture growing up with the country?

B. (smiling)—Well, rather; you should see the mountains of produce going abroad. The farmers can hardly find anything to get up a good-natured grumble about.

U. S.—How's politics?

B.—Hot; red hot.

U. S.—That seems a little odd. What is the bone of contention?

B.—The Democrats' want a change.

U. S.—Is their candidate, then, a great statesman of vast experience?

B.—Not at all. He don't know as much about politics as the average citizen. He has been a soldier from boyhood. I doubt if he has cast a dozen votes in his life, which has been bounded by the camp and the barracks.

U. S. (getting red in the face)—What kind of a change do they want?

B.—They don't say. They are as quiet about that as mice, just as they were in Congress last session.

U. S. (bringing down his cane with a thump)—This is the rottenest proposition yet. If I jump into the dark for a change when I am better off than I ever was before, and better off than any other man in the world, write me down as the boss lunatic of history.—*Cincinnati Commercial.*

WHO MADE IT SECTIONAL?

The Democratic organs are now whining feebly that the Republicans are making a sectional struggle of this contest for the Presidency.

It is certainly true that the North and West have roused up, and are solid for Garfield. But what brought this about?

The sinister Solid South.

There was a menace in that solidification of the South that the North and West could not overlook. Those Southern States had once banded together to destroy the Union. They had again united. For what? To creep stealthily into power, to fasten upon the Executive, to control the Supreme Court and to hold their sway in Congress, so that their losses during the war might be paid from the Federal treasury out of taxes wrung from the North and West.

This was the scheme that cemeted the South and made it Solid. Is it any wonder that the North and West smelled danger? They roused in time, and Indiana and Ohio have sounded the first notes of the victory that all the States of the North and West will share in next week.

EDITORIAL NOTES.

Voters of both parties should see that their names are correct upon the registers. The slightest technicalities may be taken advantage of to challenge and a half a dozen votes may decide the battle. We would see no man who is a citizen lose his vote, Democrat or Republican. Let every man vote his sentiments as a free American and patriot.

"WE HAVE THE SAME RIGHT TO PROTECT OURSELVES FROM BEING OVERRUN BY ALIEN HORDES FROM ASIA AS AGAINST GRASSHOPPERS OR ANY OTHER THREATENED DANGER."—James A. Garfield's opinion on the Chinese question.

We give space to cards from both sides of the county charges squabble. Like Banquo's ghost it will not down. Mr. Beck publishes a short card, and X, whose name is on file at our office, refers to the article in the *Journal* this morning.

In the forged Morey letter the word "companies" is spelled "companys.' Garfield was long a teacher, and is a man of superior education. This blunder in spelling shows that he could never have written the letter.

Dr. Tanner's competitive fast in England with moderate drinkers will excite even more attention than his recent fast did.

To-morrow will be Nevada's sixteenth anniversary.

DR. TANNER'S COMING FAST.

To Take Place in London and to Illustrate the Advantages of Teetotalism.

It having been printed that Dr. Tanner had become a teetotaler, a *Sun* reporter went to see the great faster to learn why. The little man was found at the residence of Dr. Gunn, looking bright and strong and eager to talk about his fast. "I am a temperance man; that's so," he said; "but it's no new thing with me. I have been a regular total abstainer, not only from all alchoholic drinks, but from tea and coffee, for years."

"But your drank wine after the fast?"

"I did, and I drank it simply as a medicine. If I had taken a dozen pledges I should have felt myself justified in drinking alcohol then. You see after my fast the microscope showed that my blood was decomposing. The physicians said it was owing to the fast; that the great decomposition of tissue had produced this condition of my blood. I thought that it was owing to the malarial atmosphere in which I lived in that hall. However, one thing was certain—my blood was decomposing. The thing to do was to stop it. Experiment has shown that any animal tissue placed in alcohol does not decay or decompose; that alcohol taken into the system has the effect of arresting decomposition of tissue. So, naturally, I took alcohol. I took it in the form of the purest and best wines I could buy. The effect was good. Now I'm glad to make this explanation, for I have always taken strong temperance grounds, and I don't want to appear inconsistent. I have differed with many men of my own profession as to the value of alcohol, claiming that it has been greatly overrated; for it is not a nutriment, nor is it valuable as a stimulant. It is simply good in cases of wasting of tissue, and as an antiseptic in cases of consumption, scrofula and such diseases.

"I can give you a bit of news," continued the Doctor. "I am making arrangements with Dr. B. W. Richardson of London to fast there. Dr. Richardson has gained considerable reputation on account of the stand he has made against the use of alcohol as a medicine. I have told him that I would do the forty days' fast again, in London, and he is to issue a challenge to the brewers, distillers and doctors. They may select six men, as near my age and physical condition as possible. They can take wine, beer, or any spirituous liquor during the fast, and I will take water only, and will see what the result will be. I am sure they can't stand it; and the the reason is plain. When I fasted I lived on myself—on the decomposition of my tissues. I lost half a pound a day in tissues. It was as nourishing to me as half a pound of any other animal tissue. Now, as I said, alcohol checks the decomposition of tissue. Suppose I'd taken alcohol into my system during my fast. It would have stopped my supply of nourishment, and I'd have starved to death."

Dr. Tanner received a cablegram yesterday from England completing arrangements for a lecture tour there. He will sail in a few weeks.

Who Are Citizens.

Citizens of the United States are:

1. Persons born within the territorial limits and in allegiance to the the government of the United States. Children born on the high sea or in foreign ports on board of ships or vessels of the United States are deemed to have been born within the territorial limits of the United States.

2. Persons born abroad, whose fathers were at the time of their birth citizens of the United States.

3. Persons born in foreign countries who have been naturalized under the laws of the United States.

4. Persons made citizens by act of Congress.

5. Persons born in allegiance to a foreign power, but in territory afterwards ceded to the United States, and who continued to reside within the ceded districts after cession.

6. Children of parents who were duly naturalized during the minority of such children.

7. The children of any alien who had declared his intention to become a citizen but died before he became naturalized.

It is a misdemeanor, punishable by imprisonment not exceeding six months, for a person to vote or offer to vote, knowing that he is not entitled to vote.

Says the Truckee *Republican*: Improvement is the order of the day in Grass Valley. The town seems to have taken a new lease of life, and awakened from the Rip Van Winkle sleep into which it fell consequent upon the shutting down of the Allison Ranch, Massachusetts Hill, Scadden Flat and noted mines that made Grass Valley famous as the "boss" mining camp on the coast in the palmy days.

Fried, the man who was shot by Moody near Aurora about two weeks ago, is reported out of danger. He says he does not believe Moody intended to shoot him.

James Loomis, a negro of Salem, Ohio, married a white and wealthy Cleveland widow. On returning with his bride he was received by a jubilant procession of his colored townsmen.

Editor Thorne of *Notes and Queries* has retired from the office of associate librarian of the House of Lords at the age of 77, on a pension of $3,750 a year.

Spurgeon says that an Englishman, before starting on a foreign tour, orders the most ridiculous suit of clothes that it is possible for anybody to wear.

An eccentric but pious man has built a house on posts forty feet high, at Plympton, Oregon, in order that he may live nearer Heaven.

50 Cts. Per Week.

☞ All classes of legitimate advertisements not exceeding six lines inserted in this column for 50 Cents per week.

Notice.

ALL those milk customers owing for more than one month's milk will please pay the bill in full November 1st, as it is simply impossible for me to continue to furnish milk on any other terms than cash when each month is up. A. T. RICE.
oc30

To Families.

WOOD Chopping cheap for cash. Leave orders at C. Bonneffl's saloon on Center street, or with L. Mason, sawfiler, Virginia Street, next door, Sanders & Neal. oct29

Lost.

A CERTIFICATE of Deposit, No. 12, drawn October, 18, 1880, by Paxton, Curtis & Co.'s Bank, payable to Park Sherman, for $300. Please return to my cigar store on Virginia street. oc28-1w*

For Sale at a Sacrifice.

A NO. 7 Cook Stove and Parlor Stove, with pipe to each, for $24. One first-class sewing machine, $25; carpet and other household goods. Enquire at I. T. Benham's from 8 to 9 A. M. and from 1 to 2 P. M. oc38-1w

Hair-work.

WIGS, Waves, Switches, Curls, Puffs, etc., made to order satisfactorily at Mrs. Temple's Millinery Rooms, Virginia street.

Wanted.

TO buy all the combings for sale in Reno. Bring at once to Mrs Temple's Millinery rooms, Virginia street. oc28

For Sale.

TORONTO Restaurant on Virginia street for sale cheap for cash. Good range and fixtures, and rent very low. Apply at the Western hotel for information. oc28-1w*

Dancing at Huffaker's.

MRS. ALT will hold a dancing school in Everett's hall, Huffaker's, every Saturday evening, until further notice. oct21-tf

At Needham's

ADJUSTABLE Spring beds, only $3 75 each, do not get out of order; no chance for vermin. Buy one. oct 16

For Sale.

A TEAM of eight mules, with harness, stretchers, chains, etc, all in good condition. Inquire at the Wine House. oct18

At Needham's

FURNITURE, Bedding, Clothing, Boots and Shoes, at Auction prices to close out. oct16

Changing My Business.

I WILL Sell anything I have at cost or less for cash, to Close Out.
oct16 W. L. NEEDHAM.

Room for Rent.

ON THE 13th, of November a furnished bed-room with use of dining room, kitchen and stable if desired, will be for rent, suitable for man and wife, or two gentlemen. Good situation. Enquire at this office. oct 15 tf

Wood! Wood!!

FOUR foot wood, $6 per cord. Sixteen inch wood, $7 per cord. At McIntosh's Lumber yard. oct14 tf

A competent book-keeper and copyist wishes to employ his leisure hours with keeping any set of books intrusted to his care, and doing copying in a neat manner. Charges moderate. Address M., Box 399 Reno Postoffice. sep7

German Teacher.

MR. WM. BYER, a competent teacher, gives lessons in German. He has opened a class at the old School house where pupils may apply for terms, etc, from 3 till 6 P. M. Private lessons given at residences if desired. oc5-1m-*1w

Pasturage.

I HAVE 400 acres of best meadow land ror pasturage to rent. Also 600 tons of hay for sale. A. J. CLARK.
9-1-tf

Red Fir Fencing.

WE make a specialty of Red Fir Fencing in large or small quantities.
BANNER MILL & LUMBER CO.,
aug28tf Boca, Cal.

Champion Saloon.

CORNER OF SECOND AND VIRGINIA Street, Reno. G. W. Mershon, proprietor. Good wines and liquors always on hand. Beer 5 cents a glass. Cigars 5 to 10 cents apiece. Give me a call. 8-14-tf

The Best Beer.

IF you will drink beer, drink good beer. Of all kinds of beer the St. Louis is the best. See that there is a white label on the bottle. None genuine without. For sale by all first class saloons. Families and the trade supplied at the St. Louis Brewery, Plaza street, Reno. GERTENBACH & TRACY.

Superior Workmanship

AT Moderate Charges is guaranteed by Wm Gueggel, the Watchmaker & Jeweler. He warrants all his work for twelve months. Makes jewelry of every description to order at his store on Virginia street, Reno, Nev. 8 2-tf

Horse for Sale.

ONE LARGE STYLISH BROWN HORSE. Weighs 1400 pounds. Six years old.
8-5 STEPHEN CONNER.

Western House.

PLAZA STREET, RENO, NEV. MEALS and Beds. Twenty-five Cents. The table will be supplied with the best the market affords. The bar supplied with the finest Wines, Liquors and Cigars sep19tf

Wanted.

AT REFORM CLUB HALL; PAINTERS, blacksmiths, carpenters, cooks, waiters, gardeners, etc. None but temperance people employed. NELLIE WHITE, Clerk,
Reform Club Labor Bureau.
july10-tf

ROYAL

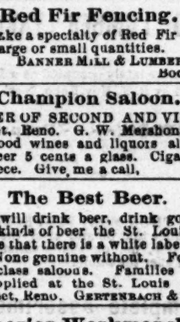

BAKING POWDER

Absolutely Pure.

Made from Grape Cream Tartar.—No other preparation makes such light, flaky hot breads, or luxurious pastry. Can be eaten by Dyspeptics without fear of the ills resulting from heavy indigestible food. Sold only in cans, by all Grocers.
ROYAL BAKING POWDER Co., New York.
oct4-1y-D&W

IF MONEY IS AN OBJECT TO YOU

—BUY YOUR—

DRYGOODS DRYGOODS **DRYGOODS,** DRYGOODS DRYGOODS

Carpets, House Furnishing Goods, Ladies', Gentlemen's and Childrens' Undergarments, Dolmans, Ulsters, Millinery, Shoes,

—AT—

SOL LEVY'S STORE.

The Sledge Hammer on High Prices!

—o—

A Mammoth Stock Just Received, and it Will Cost You Nothing to Price Goods.

SOL LEVY,
sep9 Virginia St., Reno, Nev.

RENO AND MOUNT HOPE NURSERIES!

The Largest and Finest Collection

—OF—

TREES and PLANTS

IN NEVADA.

All Kinds of Fruit, Shade and Ornamental Trees Shipped to Any Point Desired for Cash at the Nursery

HALF A MILLION TREES

From One to Six Years Old Ready for Sale for November Planting. ☞ Will be sold as low as they can be got in any part of the County, with freight added.

Call, or address

STEPHEN CONNER,
Reno, Nevada.

Beautiful Brocaded Dress Goods,
AT LOOMIS'.

Largest Assortment of Dress Goods in the State,
AT LOOMIS'.

J. K. EVERETT,

CORNER SECOND AND SIERRA STREETS, RENO,

Wholesale and Retail Dealer in

Groceries, Provisions Hardware

QUEENSWARE, PAINTS, OILS,

Wines, Liquors and Cigars

SNUFF AND TOBACCO,

Wood and Willow Ware, Mechanics' Tools

Farming Implements, Etc and Agent for CHAMPION IRON FENCE Canto

SAVE MONEY BY BUYING
AT LOOMIS'.

Republican Speaking.

HON. W. M. BOARDMAN,
HON. T. V. JULIEN,
AND R. L. FULTON

WILL ADDRESS THE CITIZENS OF Washoe County on the political issues or the day, as follows:

Glendale	Oct. 21
Washoe	Oct. 26
Pyramid	Oct. 27
Brown's	Oct 28
Franktown	Oct. 29
Wadsworth	Oct. 30
Reno	Nov. 1.

oct20-td

Huckabuck Towels 10 cents Each,
AT LOOMIS'.

CLARENCE NELSON,
DEALER IN AND MANUFACTURER OF
Finest Vaquero Saddles,
—AND—
SILVER INLAID MEXICAN BITS AND SPURS, CHAPPARERAS, RIATAS, RAWHIDE REINS, HAIR ROPES, ETC., ETC.,
All hand made, and everything complete for Vacquero Outfits. Send for photograph and price list to
325, K STREET, - - SACRAMENTO
sep4-D&W-3m

THE GREAT ONE PRICE
BOOT AND SHOE STORE.

Having determined to sell all of my Goods at Cash Prices, I will sell you Ladies', Misses', and Children's

BOOTS AND SHOES,

At prices never before shown to the People of Nevada and surrounding Country.

GIVE ME A CALL

And you will convince yourself that you can do no better than by calling at the

One Price Boot and Shoe Store.
oct 26 THOS. BARNETT.

Brussels Carpet 1$ per Yd.
AT LOOMIS'.

J. B. GUNTHER,
UNDER THE GAZETTE OFFICE, RENO
—Dealer In—

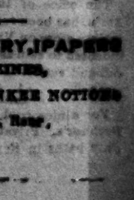

Saddles, Harness Bridles, Horse Blankets, Brushes, Robes, Curry Combs Whips, ETC., ETC., ETC.

Repairing Done Reasonably and upon sep25 Short Notice.

3 Ply Carpet $1 per Yard,
AT LOOMIS'.

VISITORS TO SAN FRANCISCO

Are Respectfully Invited to Call and Examine Our Stock of

WATCHES, DIAMONDS, ETC., ETC.

WHICH WE OFFER AT THE LOWEST PRICES.

Randolph & Co., 101 Montgomery Street, corner of Sutter.
oct7 3m

Two Button Opera Kid Gloves 25 cents per Pair,
AT LOOMIS'.

S. M. JAMISON & SON,
—Dealer In—
BOOKS, STATIONERY, PAPERS MAGAZINES,
CIGARS, TOBACCO, YANKEE NOTIONS
Commercial Row, Reno.

Reno Evening Gazette

SATURDAY..... .. ....OCTOBER 30, 188

STOCK REPORT.

THIS MORNING'S SALES.

160 Ophir, 7¼
425 Mexican, 8¾ 8
210 C & C, 3.70 3.65 3,70b10
95 B & B, 8¾
150 California, 2
360 Savage, 1.10 1 15
210 Con Virginia, 2.80
165 Chollar, 2.10 2.15 2.20
430 Potosi, 1.95 1.90 1.90b3 1.85
105 H & N, 2 90 2.95 2.80
105 Point, 1 20 1¼
220 Jacket, 3¼ 3.45
2210 Imperial, 15 20
50 Kentuck, 1¼
120 Alpha, 4
250 Belcher, 2.20 2.15
20 Confidence, 3.70
420 Sierra Nevada, 7¾
50 Utah, 7¾
180 Bullion, 2 2.05 2.10 2.15
350 Exchequer, 1.20
185 Overman, 1.05 1
300 Justice, 75 70
300 Union, 11¾ 11¾ 11¾
610 Alta, 3 2 95
10 Seg Belcher, 7
125 Julia, 40
220 S Hill, 45 50
100 Challenge, 75
100 New York, 10
50 Occidental, 1
20 L Washington, 30
50 Andes, 90
170 Scorpion, 1.20 1¼
530 Benton, 85 90 80
100 Eureka, 17½
50 Prize, 1.60
500 Paradise, 5
20 N Belle 8¾
260 Navajo 75 80 75
200 R DelMonte, 15
450 Albion, 45 40
10 B Isle, 65
205 M Diablo, 3¾ 3.70
300 Wales, 1¼ 1.85b80
100 Columbus, 2
20 Bodie, 3.80
750 Bechtel 1¾
295 Goodshaw 25 30
200 Concordia 1¾
195 Champion, 5
100 Booker, 10
250 Boston, 1.35 1.30 1.35
470 Atlas, 60 65
50 Jupitor 40
150 Oro, 1.30 1¾
10 S King, 8¼
G Terra 12½b 13a

YESTERDAY AFTERNOON'S SALES.

70 Eureka Con, 17¼
50 Jackson, 50c
325 N Belle, 9
310 Manhattan, 1
240 G Prize, 1.65 1.60
700 Navajo, 85c 85c a10 80c a10
100 Belmont, 10c
10 B Isle, 55c
200 Albion, 15c
300 N Belle Isle, 30c
240 Wales, 1.30 1¼
50 Mt Diablo, 4
100 E Mt Diablo, 15c
70 Columbus, 2
50 Bodie, 3.90
100 McClinton, 5c
100 Tioga, 45c
350 Goodshaw, 30c ¼
100 Concordia, 30c ¼
165 Summit, ¼
100 Champion, 5c
200 Booker, 10c
500 Queen Bee, 5c
180 Mono, 60c
140 Jupiter, 40c
100 Addenda, 30c 35c
210 Noonday, 1¼ 1.60
250 N Noonday, 1¼ 1.55
225 Boston Con, 1.35 1.30
560 Oro, 1.30 1.35
50 M White, ¾
30 S King, 8¼

LIST OF LETTERS

REMAINING UNCALLED FOR IN THE Reno Postoffice, Oct. 30, 1880. Parties calling for any of these letters will please say "Advertised:"

Andersn, Fred E	Hick, Chas
Armstrong, Rev T C	Hutchinson, C H
Bauman, Miss Susan	Holdnbeck, G S
Bailey, Fred L	Holcomb, B
Bessinger, L H	Kimball, A—2
Banchamp, R	Lachance, N
Beatos, David	Lewis, Chas
Beck, Mrs C A	Laughton, B F
Board, E S	Lahart, Wm
Boardman, Louis—2	Lux, Adam
Cankling, G W	Maloy, Miss A
Carlya, Chas	Mansfield, G E
Clark, Alonzo	McKinney, J W
Clason, A B	McLane, P B
Costa, Chas	McKinzie, D A
Cory, D A	Powell, Amy
Dunster, Joe	Riley, J O—2
Foster, C W	Riley, James
Foster, A W—4	Robler, C M
Gibon, Andrew	Rhodes, Julia
Gannon, Chas	Smith, Mrs M
Grass, Lenord	Tierney, M J
Gordon, Louis	Taylor, Mrs W W
Han, Chas	Vingent, Chas
Hart, Alexander—3	Van Pelt, W A
Hanson, J K	Vanburan, W

S. M. JAMISON, P. M.

ARRIVALS AT THE ARCADE HOTEL

D. McFARLAND Proprietor.

H D Eden, Wads	M V Parmer, Sierra V
J Strong, Sierra Val	T Rager, Surprise
Phi Bates, Ranch	E W Caulk, Smoke Ck
A Young, Bloom tn	J McMartin, Leadville
H H Ayers, Oakland	J Stackhouse, Oakland
E Hawley, Carson	W H Mullin, Santa Cz
L P Drexler, Virginia	

JOTTINGS.

— Any one wanting election tickets can have them at an hour's notice, at the GAZETTE office.

— J. V. Peers has built a neat and comfortable home east of the Catholic Seminary.

— Theo. Winters sent twenty fine merino bucks to his Smoke creek ranch this week.

— A broken coupling detained train No. 18 at Strong's Canyon last night. No. 3 was detained four hours. Four freight cars were damaged.

— There will be a lively Republican meeting at Wadsworth this evening. A special train will leave Reno this afternoon for the scene of action.

— The evidence for the plaintiff in the Lake divorce suit was most all in yesterday afternoon, when the case was continued until Wednesday next.

— The Democrats had a political meeting at Wadsworth last evening. A special train took down a number of passengers from Reno.

Church Notices.

There will be divine service at the Methodist Episcopal Church to-morrow at 11 A. M., Rev. C. McKelvey, officiating. In the evening the children of the Sabbath School will give their regular monthly concert commencing at 7 o'clock. Seats free. All are invited. Sabbath School at 1:30 P. M.

Congregational Church, Reno, G. F. G. Morgan Pastor. Services for October 31, 1880: Morning, "Christian Conservatism;" evening, "Human Knowledge Imperfect." Sunday School directly after morning service. Prayer meeting Wednesday evenings.

There will be services to-morrow, as usual, at Trinity church, Rev. W. R Jenvey, officiating.

H. H. BECK.

A Reply to His Charges Against County Officers.

Editor Gazette:—The bills and items in this morning's *Journal* are worthy of notice. H. H. Beck, alias Middlings, who complains so loudly of past, present and future county officers, is recognized in the county as a vile slanderer, whose tongue is always ready to stab the good name and reputation of any one in vile, abusive and indecent terms, for the purpose of adding to his own notoriety and reputation. He who strikes blows must expect to receive them, and we feel at liberty to comment on the conduct and character of H. H. Beck, alias Middlings. It appears from the bills that Mr. Beck, alias Middlings, has charged, not only the same fees of which he complains, but that he has out Heroded Herod. And he cannot be excused on the grounds of ignorance, for the charges are so outrageous that no one could possibly be mistaken.

Take for instance: Filing four orders of County Board, $1. Everybody knows that the orders of the board are entered and not filed.

Certified copy of proceedings of Board for Reno *Courier*, $8 75. The county does not pay for writing locals for newspapers. Affidavits to 74 bills, $37. Beck has been loud in complaining of this item as illegal. Venire for trial jury in three parts, $3. Who ever heard of a writ of venier in three pasts? The proper charge is $1 instead of $3. It was put in parts in order to get in $2 extra. It appears that nearly all the above items are illegal, and how it is that the immaculate H. H. Beck, alias Middlings, could hold up his hand before heaven and swear to them is something we cannot understand. Beck accused the county officers of perjury in swearing to their bills, but we venture the assertion that the hand of H. H. Beck, alias Middlings, is connected with a soul deeper stained with the crime of perjury than that of any county officer who ever crossed the threshold of the Court House. Then another of Beck's, alias "Midlings," indiscretions in this matter of swearing, on file and record, was at the Court House at the time the suit was commenced by the Committee of which Beck, alias "Midlings," was chairman. Mr. Beck considered it necessary that it should be brought in the Superior Court at Carson. In order to do this it was necessary to swear that the District Court was not in session. The District Court was in session, and while the sound of Sheriff Lamb's voice in opening the District Court was yet ringing in Beck's ears, he held up his hand before Judge Haydon, Notary Public, and his God and swore the District Court was not in session, a cold, unmistakable perjury. There is a portion of Mr. Beck's life before he came to this coast that to relate would be unpleasant to him. We therefore refrain from further comments. This man Beck, alias "Midlings," is the man that slanders our county officers and our best citizens. This is the man that would sooner have his sister marry a negro than an Irishman. X.

A Meteorite as Big as a Washtub Falls in Humboldt County.

The *Silver State* says: Last Tuesday night, about 11 o'clock, as John Seeley, a cattle man, was coming to Winnemucca, while in the vicinity of Rose creek, some twelve miles south of town, a ball of fire passed across his pathway with the seeming velocity of a cannon ball. It struck the ground at an angle of several degrees from the horizon, some two or three hundred yards ahead of him and ploughed a furrow for several hundred feet through the sagebrush, raising quite a dust. Mr. Seeley, when he recovered from the fright caused by this singular phenomenon, tied his horse to a sagebrush and followed up the track of the blazing ball, and found it to be an iron-colored ball as large as a washtub and so hot that it set fire to the sagebrush. It now lays about a mile and a half from Rose Creek station, and about half a mile eastward from the Italian's wood pile. Mr. Seeley has the reputation of being a truthful man, and as it is very easy to get to where he says the meteor struck and can now be seen, it is to be hoped that some of our citizens who have the time to spare, will visit the scene and ascertain the facts.

Brown's School Report.

The following is the report of the Brown's school for the month ending October 22, 1880: Number enrolled, 27; average daily attendance, 24. Roll of honor: Lettie Howard, 99; Maggie Wright, 95; Dora Clow, 99; Sadie Wright, 96; Carrie Dawes, 99; Laura Brown, 99; Mary Clow, 99; Millie Wright, 96; Fannie Wright, 96; Grace Clow, 99; Julia Clow, 98; Rosa Lagamasino, 95; Mary Bighouse, 92; Albert Brown, 90; James Gilchrist, 98; Bennie Howard, 99; Dick Clow, 98; Lee Harden, 90; Evie Harden, 90; Charlie Davenport, 95; Charlie Brown, 98; Willie Wright, 98; Charlie Gilchrist, 97.

MISS GENIE PAYNE, Teacher.

Personal.

E. S. Stokes went to Steamboat this morning.

M. Ayer, of D. M. Osborne & Co., the great agricultural implement firm, is in town, and favored the GAZETTE with a call this morning.

Murray Dunham, the Oakland photographer, was in Reno to-day on his way to Elko, where he will remain a few weeks to take pictures. He will be here for business in a month or two.

BY TELEGRAPH.

The Treasurer of Storey County Alleged a Defaulter.

A Democratic citizen of Reno this afternoon received the following telegram from the Democratic State Central Committee:

VIRGINIA, NEV., Oct. 30.

Ben. H. Carrick, the present Treasurer of Storey county, and the nominee on the Republican ticket for renomination to the same office, was this morning discovered to be a defaulter to the amount of twenty thousand five hundred dollars. He is now in jail.

A Press Telegram.

VIRGINIA NEV., Oct. 30.

People here are astonished at the defalcation of B. A. Carrick, county treasurer. He states the amount at twenty-two thousand dollars, and is in jail. His bondsmen are good. He is on the Republican ticket for re-election.

A Grand Illumination.

Franktown was blazing last night. A procession with torches, banners and transparencies marched up and down. There were many ladies in the procession. Huge bonfires blazed at every corner. A unique feature was a vast illumination on the mountain side west of town. A fire had been raging there for a week and it had left dots of flame scattered about all up and down the vast wall for some distance. The evening was dark and the grand illumination showed up splendidly and roused a great deal of admiration. It seemed as if the very mountains were endorsing Garfield and Arthur.

A Card from H. H. Beck.

EDITOR GAZETTE:—I noticed an article in the *Journal* of this morning which I think indicates that the late Boss Tweed Ring of plunderers and perjurers are about to plead guilty and throw themselves on the mercy of the court. It is true the article is not signed by any one, but I presume the man of unlimited *cheek*, who runs the paper, is authorized to speak for his pets. If Washoe county should be so fortunate as to get back the plunder, I shall feel that I have not lived in vain. H. H. BECK.

Improvements At Boca.

The Boca Brewery has added 1,500 barrels to its capacity. It has also built a substantial wood shed to hold 210 cords and a dwelling house for two families. They are now brewing three or four times a week, making about 400 barrels a week. As soon as the weather gets cold they will brew 600. There are twenty men employed at the brewery and twenty-four in San Francisco bottling

Reform Club.

Programme for the Reform Club entertainment this evening.

Singing by the Club.....No. 26
Solo.....Miss Ella Harrington
Reading.....Miss Ella McNeely
Duet on Harmonica...Messrs Taylor and Lane.
Essay.....Mrs. I. B. Marshall
Solo.....J. McTarnahan
Recitation.....Mr. Young
Solo.....Miss Louisa Mosier
Club Song.....No. 98

A Successful Deer Hunt.

The Truckee *Republican* says: Some of the Indians that have been engaged in the deer drive returned Thursday loaded down with venison. The number of deer killed was something like one hundred and fifty. The meat is cured in the woods through a process of smoking.

Change of Place.

Capt. T. B. Camp, formerly in the employ of D. A. Bender & Co., as manager of their Insurance Agency, is now engaged in the same capacity with Messrs. Paxton, Curtis & Co., at their Banking Office, corner 2d and Virginia streets, Reno, Nev., where he will be glad to see his former patrons, and all others who may wish to procure insurance or information on the subject. He will devote himself exclusively to insurance business, taking especial pains in the careful and proper wording of policies. The companies represented are among the oldest and strongest in the world. Risks accepted and made binding on the companies without reference to headquarters. Call and consult him before insuring elsewhere. oct28*

To the Public.

We desire to publicly deny the advertised statement of Mr. T. B. Camp that he was the former manager of the insurance business of D. A. Bender & Co. Mr. Camp was employed as Insurance Solicitor and was dismissed from such position some three months ago. Our facilities for the transaction of insurance business are more perfect than heretofore. We represent seventeen of the leading foreign and American companies. Parties wishing first-class insurance should apply at our office. Policies written and insurance made binding from date of application.

FIRST NATIONAL BANK,
oct30-1m Successor to D. A. Bender & Co.

Wrinkled Faces.

It is a painful sight to see young ladies in their teens with wrinkled and prematurely old faces; nevertheless it is quite common, and to any one who observes the tendency of the times the reason is very apparent. Owing to flaming advertisements and bogus certificates, in which are used the names of eminent physicians and chemists, the unsuspecting and credulous have been induced to use some of the so-called liquid beautifiers, all of which are known be positively injurious, and if used for any length of time will destroy the complexion, so that it will be next to impossible to restore it. Mothers should be very careful to see that their daughters do not use these preparations, but ask for and obtain Slaven's Harmless Yosemite Face Powder, the only harmless beautifier. For sale by Osburn & Shoemaker.

I Wish Everybody to Know.

Rev. George H. Thayer, an old citizen in this vicinity, known to every one as a most influential citizen, and Christian Minister of the M. E. Church, just this moment stopped in our store to say, "I wish everybody to know hat I consider that both myself and wife owe our lives to Shiloh's Consumption Cure." It is having a tremendous sale over our counters and is giving perfect satisfaction in all cases of Lung Diseases, such as nothing else has done. Bourbon, Ind., May 15, 1878. Drs. Matchett & France. Sold by Osburn & Shoemaker, Druggists, Reno, Nevada.

nov 3 m w.

Slaven's Cherry Tooth Paste.

An aromatic combination for preservation of the Teeth and Gums. It is far superior to any preparation of its kind in the market. In large handsome Opal pots, price 50 cents. For sale by Osburn & Shoemaker.

No Deception Used.

It is strange so many people will continue to suffer day after day with Dyspepsia, Liver Complaint, Constipation, Sour Stomach, General Debility, when they can procure at our store SHILOH'S VITALIZER, free of cost if does not cure or relieve them. Price, 75 stc Sold by Osburn & Shoemaker, Druggists, Reno, Nevada. nov 3 uw

Isaac Fredrick is offering his stock at very low prices, because of the dull times.

9-2-tf

For Fine imported Havana Cigars, "Flora de Muria" and "La Extra Fina," go to the Wine House. oct18

For Lame Back, Side or Chest use SHILOH'S PORUS PLASTER. Price, 25 cents. Sold by Osburn & Shoemaker, Druggists, Reno Nevada. nov3 m w2f

Davidson, the jeweler, is a good one.

jan18

I will sell cheap for cash or installments the fine lots lying between Bishop Whitaker's Seminary and Mount Hope Nurseries Reno, Nevada. These are the finest building lots in the State. STEPHEN CONNER.

7-22*

D. Pechner has hot and cold baths alway ready. sep 3

Mrs. Scott has some nice rooms to rent Corner of West and Second streets.

sep 9

The finest assortment of all kinds of jewelry and watches is kept by Wm. Goeggel.

Wm. Goeggel, the watchmaker, received wo silver medals from the Mechanics' and American Institute of New York for constructing one time pieces. 8-2

If you want your watch repaired or cleaned by an experienced watchmaker, you must go to Goeggel, on Virginia street, Reno.

For Hot Punches, Tom and Jerry, go to the Wine House. oct18

Wm. Goeggel is the leading watchmaker of Reno. 8-2

Ladies' Chemise 50 cts. Each
AT LOOMIS'.

A CHANGE!
AND ONE OF PARTICULAR INTEREST to the General Public.
HAS KNUST. J. E. JONES
KNUST & JONES,
Sunderland's New Building, Reno, Nevad
—DEALERS IN—
GROCERIES AND PROVISIONS
Hardware,
Glassware,
Crockery,
Willow Ware,
Iron Pipe,
Large & Small,
Tin, Iron & Zinc,
Paints & Oils,
Wines, Liquors,
Cigars & Tobacco.
FARMING IMPLEMENTS,
BUILDERS' MATERIAL,
And Everything Found in a First-Class Merchandise Store.
☞A Stock comparing in size with any carried by the largest houses in the cities.
Full Weights! Lowest Prices!
Give Us a Call.
Country Orders will receive prompt attention.
june2 KNUST & JONES.

F. KOLSTER
Returned from San Francisco,
With a Large and Elegant
STOCK OF NEW CLOTHS,
—Comprising—
French and English
BROADCLOTHS, BEAVERS, ETC.
F. KOLSTER, Tailor,
Opposite Scholiong's Sierra Street, Reno.

10 yds. all Linen Crash $1,
AT LOOMIS'.

C. J. BROOKINS,
Agent for all the Leading Styles of
PIANOS AND ORGANS.
INSTRUMENTS SOLD AT
Eastern Prices, on $10 Monthly Installments.
PIANOS AND ORGANS TO RENT.

Largest Assortment of Buttons in The State,
AT LOOMIS'.

PEOPLE'S MARKET,
G. H. FOGG.....Proprietor
COMMERCIAL ROW.
Best Beef, Pork, Mutton or Veal in the Market.

GRAND
Spring and Summer Opening
—AT—
NATHAN'S,
West Side of Virginia St., Reno
My Stock of
READY-MADE CLOTHING
Hats, Caps,
Shirts, Underwear.
Handkerchiefs, Ties,
Hosiery, Etc. Etc
—IS THE—
LARGEST AND CHEAPEST
IN THE CITY.
M. NATHAN.

48 inch black Cashmere at $1.00 per yard
AT LOOMIS'.

BRONCO WOOD YARD.
THE UNDERSIGNED HAVING BEEN engaged in the Wood Business for years represents that he has improved and perfected his facilities for cutting and transporting large quantities of wood to his
YARD AT BRONCO.
Wood of Every Size & Quality
Offered to Consumers
AT THE LOWEST RATES BY THE CAR LOAD.
Address A. M. Wickes
Bronco, California.

Ladies' Heavy Felt Skirts for 50 cents,
AT LOOMIS.'

DELTA SALOON,
F. E. GOOCH - - - - - Proprietor.
WM. ILLIDGE - - - - - Manager.
—THE FINEST—
WINES, LIQUORS AND CIGARS
CONSTANTLY ON HAND.
Virginia Street.....Reno, Nevada.

RENO FOUNDRY.
LIGHT CASTINGS OF EVERY DESCRIPTION.
Give me a call before sending elsewhere.
A FOURNIER.

Gimps and Fringes
AT LOOMIS'.

10 Yards Gingham for $1,
AT LOOMIS.'

NEVADA MARKET,
C. Haller,
PROPRIETOR.
Virginia street, two doors below Sunderland's Boot and Shoe Shop.
The market will at all times be supplied with the very best quality of
Beef, Mutton, Pork, Veal, Sausage, Etc.,
To be found in the State. Meats shipped to all points on the railroad, and all orders promptly filled. Prices to suit the times.
apr1-tf

Embroideries 25 yds for $1,
AT LOOMIS.'

NEW GOODS AND NEW STYLES
—OF—
BOOTS, HATS
AND AND
SHOES, CAPS.

The Finest Assortment of Gentlemen's fine Hand-Sewed
BOOTS AND SHOES,
—Consising of—
Gents' Fine Morocco Leg, Hand-Sewed, Box Toe, Plain Toe, Lace Buckle and Tie, Newport Ties, Harvard Button and Oxford Ties.
—A Fine Assortment of—
Ladies', Misses' and Children's
Of All Grades and Prices!
The Latest Styles from Eastern Cities Received Every Month.
Sole Agent for J. B. Stetson's
Fine Hats!!
A Large quantity of all grades and styles always on hand. New goods received every month. All who want to buy good reliable goods at Eastern Prices will do well to give me a call.
JOHN SUNDERLAND.

MECHANICS' STORE!
—)JUST RECEIVED(—
GREAT FAIR AND FALL STOCK!!
—o—
S. PEYSER, - - - - - - Proprietor.
—o—
Dry Goods, Fancy Goods, Clothing, Boots and Shoes, Groceries and Provisions, Etc.,

A Splendid Corset for 50cts,
AT LOOMIS'.

PAXTON, CURTIS & CO.,
BANKERS.....RENO, NEV.,
—DRAW ON—
San Francisco,
New York,
London, Etc.,
And Transact a General Banking Business.
Drafts On San Francisco Free of Charge
Mining Stock Bought & Sold on Commission.
sep23

Ladies' and Children's Hose 50 cts and upward.
AT LOOMIS.'

AMERICAN HOTEL,
OPPOSITE PASSENGER DEPOT,
Front St., Truckee, Cal.
STEWART McKAY.....Proprietor.
BOARD AND LODGING PER WEEK $6, $7, $8, ACCORDING TO ROOM.
BOARD PER WEEK.....$5.
MEALS.....25c
LODGING.....25c to 50c
e9j

Ruchings for 5 cents per yd.
AT LOOMIS.'

Ladies' Splendid Merino Vests, for 50 cents,
AT LOOMIS.'

THE FIRST NATIONAL BANK
OF RENO.....NEVADA:
D. A. BENDER.....President.
GEO. W. MAPES.....Vice President.
C. T. BENDER.....Cashier
DIRECTORS,
GEO. W. MAPES—A. H. MANNING—D. A BENDER—JOHN JOHNSON—C. T. BENDER.
jly13-tf

All Wool Flannel for 30 cts.,
AT LOOMIS.'

For Sale,
EIGHTY HEAD OF A-1 DAIRY COWS price $2,000. 80 gallon milk route, 2 wagons and 100 milk cans, $750; 61 acres land one mile east of court-house, perpetual water, Government title, price $2000; 5 head horses, price $475. On and after the 17th of this month (Oct hotels, restaurants, etc. will be supplied with milk at 30 cents per gallon, and families after their milk month is up, at the rate of 40 cents per gallon. Bills payable when presented.
oct12tf A. T. RICE.

All Linen Table Cloths, 30 cents per yard,
AT LOOMIS'.

TALK IS CHEAP,
And So Are FINE Clothing, BOOTS, SHOES, HATS,

Gentlemen's AND BOYS FINE FURNISHING GOODS.
☞If you go to the right place to get them. This is a mighty important point, for some people who assert that they sell cheap do nothing of the kind. We do not boast when we say that we defy competition in prices in anything in our line. Besides this we have only one price. We have no preferred customers. Everybody is treated alike at our establishment. Our stock is the largest and most complete ever offered in any part of this State. Everything we have is new. No old, musty and out-of date goods can be found on our shelves. We receive daily by rail and express the latest and best goods, which are obtained at first hand and sold at prices below those now prevailing in New York and Chicago. Let the people come and judge of our prices and examine our stock before going into those humbugging, Cheap John shops, in which they drum into the ear of the customer that they sell at cost and even below cost. Anybody with common sense must know that they lie. No storekeeper sells goods for the fun of the thing. We make a proft on everything we sell, as every honest merchant does, and don't print foolish falsehoods in the vain hope of decieving the public. One must make a profit to live. We particularly call attention to our full stock of fancy underwear, such as is kept nowhere else in Reno. This class of goods form one of our specialties. Orders from the country promptly attended to. Look out for the White Building with the Gold Sign.
White House, No. 19, Commercial Row.
oct9tf ABRAHAMS BROS.

LEGAL.

Sheriff's Sale.

UNDER AND BY VIRTUE OF A DECREE of foreclosure and order of sale issued out of the Second Judicial District Court of Nevada, in and for Washoe county, on the 23d day of October, A. D. 1880, on a judgment rendered in said court on the 9th day of October, 1880, wherein Ida Pratt was plaintiff and J. W. Scott, Adam Kleser and the Reno Savings Bank were defendants, and wherein said plaintiff obtained judgment and decree of foreclosure against said defendants for the sum of three thousand four hundred and sixty-eight ($3,468) dollars gold coin of the United States, together with attorney's fees in the sum of $308, costs now amounting to $66 55, and interest and accruing costs, I am commanded to sell that certain leasehold estate described in said decree as follows, to wit: The leasehold estate for the term of ten years, commencing on the 1st day of May, A. D. 1879, and expiring on the 1st day of May, A. D. 1889, on said lot No. 24 and the east ten feet of lot No. 23, in block P, town of Reno, Washoe county, Nevada, and the interest of the said Reno Savings Bank in the said building thereon erected and being, and the said personal property in said building, together with all and singular the tenements, hereditaments and appurtenances thereunto belonging or in any wise appertaining. Public notice is hereby given that on

Saturday, the 20th Day of November, A. D. 1880,

Between the hours of 9 A. M. and 5 P. M. to wit: at 12 o'clock M. of said day, in front of the Court House door, I will in obedience to said order of sale and decree of foreclosure sell the above described property or so much thereof as may be necessary to satisfy said judgment, interest and costs, etc., to the highest and best bidder for gold coin of the United States.

W. A. WALKER,
Sheriff of Washoe County.

Reno, October 28, 1880.

Sheriff's Sale.

BY VIRTUE OF AN EXECUTION ISsued out of the District Court of the Second Judicial District, State of Nevada, in and for the county of Washoe, duly attested on the 26th day of October, A. D. 1880, on a judgment rendered in said court on the 12th day of October, A. D. 1880, in favor of A. H. Manning, plaintiff, and against Louis Duck, defendant, for the sum of eight hundred and forty-one 11-100 ($841 11) dollars gold coin of the United States, besides costs taxed at $59 85 and interest and accruing costs, I have on this 27th day of October, A. D. 1880, levied upon the following described real property situate in the town of Reno, Washoe county, Nevada, to wit: That certain piece or parcel of land lying and being situate in the town of Reno, Washoe county, Nevada, and known and described on the official map of said town as lots 5 and 6 in block 3, Lake's addition to the town of Reno; fronting 100 feet on the south line of State street, with a depth of 150 feet to Pine street, and I hereby give public notice that on

Saturday, the 20th Day of November, A. D. 1880,

between the hours of 9 o'clock A. M. and 5 o'clock P. M. of said day, to wit: at 2 o'clock P. M. of said day, in front of the Court House door in Reno, Washoe county, Nevada, I will sell the above described property, or so much thereof as may be necessary to satisfy the above named execution, for cash to the highest and best bidder.

W. A. WALKER,
Sheriff of Washoe County.

Dated October 27, 1880.

Delinquent Notice.

CROWN PRINCE GOLD AND SILVER Mining Company. Location of works, Pyramid Mining District. Principal place of business, Reno, Washoe county, Nev.

The several amounts set opposite the names of the respective shareholders are delinquent upon the following described stock on account of assessment No. 11, levied on the 4th day of September, 1880, as follows, to wit:

	No. Cert.	Shares.	Am't.
Aplin, W D	158	236	$11 80
Aplin, W	197	250	12 50
Aplin, W D	138	14000	700 00
Blakely, A C	175	100	5 00
Clark, R M	142	1000	50 00
Clark, R M	143	1000	50 00
Di Friye, P A	132	100	5 00
Fulmer, G M	114	625	31 25
Haller, C	19	500	25 00
Haller, C	97	90	4 50
Herricks, G R	161	200	10 00
Herricks, G R	163	300	15 00
Hayden, Thos	8	2000	100 00
Muren, J	148	12725	636 25
Muren, J	154	2809	140 45
McFarland, D	159	118	5 90
Queen, R E	141	317	15 85
Schubering, F	66	1000	50 00
Schubering, F	67	1400	70 00
Shoderlot, G	160	1200	60 00
Schooling, J	169	1000	50 00
Stanaway, S	152	100	5 00
Stanaway, S	153	100	5 00
Wintermantel, F	96	432	21 60
Ward, L L	151	100	5 00

And in accordance with law and an order of the Board of Trustees, made on the 4th day of September, 1880, so many shares of each parcel of said stock as may be necessary will be sold unless previously paid to the Secretary of said company, at his office, on Wednesday, the 4th day of November, 1880, at 2 o'clock P. M. of that day, to pay such delinquent assessment, together with costs and expenses of sale.

By order of the Board of Trustees.

WM. HOFFMAN, Sec'y.

Reno, October 6, 1880.

A Proclamation.

BY THE GOVERNOR OF THE STATE OF NEVADA.

IN compliance with Section one (1) of "An Act to Ascertain and Express the Will of the People of the State of Nevada upon the subject of Chinese Immigration," approved February 11, 1879,

I, JOHN H. KINKEAD, Governor of the State of Nevada, do hereby call upon the electors of this State to signify at the General Election to be held November 2d, 1880, their will as to the continuance or prohibition of Chinese Immigration, by placing upon their ballots "For Chinese Immigration," if in favor thereof, or "Against Chinese Immigration," if opposed thereto.

In witness whereof I have hereunto set my hand and caused the Great Seal of the State of Nevada to be affixed. Done at Carson City this 1st day of October, A. D. 1880.

JOHN H. KINKEAD,
Governor of the State of Nevada.

By the Governor.

JASPER BABCOCK, Secretary of State. oct1d

Notice to Creditors.

IN THE DISTRICT COURT OF THE Second Judicial district of the State of Nevada, held in and for the County of Washoe.

CHARLES H. MERRILL, vs. HIS CREDITORS.

Pursuant to an order of the Hon. Sam'l D King, Judge of said Court. Notice is hereby given to all the Creditors of the said insolvent, Charles H. Merrill, to be and appear before the said Judge in open Court, at the Court-room of said court at Reno, in Washoe county, state of Nevada, on the Sixth day of November, A. D. 1880, at 10 o'clock A. M. of that day, then and there to show cause, if any they can, why the prayer of said insolvent should not be granted, and an assignment of his said estate be made and he be discharged from his debts, and liabilities in pursuance of the statute in such case made and provided. And in the meantime all proceedings against said insolvent, Charles H. Merrill, be stayed.

Witness my hand and the seal of said court, this 4th day of October A. D. 1880.

MARK PARISH, Clerk. [SEAL]

Oct4-30d

Dissolution Notice.

NOTICE IS HEREBY GIVEN THAT the co-partnership heretofore existing between L. Abrahams, A. Abrahams and R. Brown, under the firm name and style of Abrahams Bros. & Co., has been dissolved by mutual consent, R. Brown retiring. Abrahams Bros. will continue the business and collect all debts due the late co-partnership, and pay its liabilities.

L. ABRAHAMS.
A. ABRAHAMS.
R. BROWN.

Reno, Oct. 2, 1m

MISCELLANEOUS.

F. STEINHARDT,

509 J Street, between 5 & 6th, Sacramento, Cal.

—Importer of—

FOREIGN AND DOMESTIC

Fancy & Dry Goods.

LATEST STYLES AND NEWEST DESIGNS OF

—Plain and Brocaded—

Dress Goods,
Silks and Velvets,
Satins to Match.

Choicest Assortment of

Hosiery,
Napkins,
Table Linens,
Buttons,
Towels,
Embroideries,
Lace,
Fancy & Plain Ribbons,
Misses' Underwear.
Cloaks,
Dolmans,
Corsets,

A Handsome Assortment of Ladies'

French, Hand-made and Embroidered Underwear.

All Domestic Goods

Retailed at Wholesale Prices

ONE PRICE ONLY.

Every article marked in plain figures at the

VERY LOWEST PRICE.

☞ Particular attention paid to Country Orders. Samples sent on application.

F. STEINHARDT,

Sacramento, : : California.

oct 18-3mo

CRYSTAL PEAK LUMBER CO.,

VERDI, NEVADA.

KATZ & HENRY

Manufacturers of and Dealers in

CLEAR AND COMMON LUMBER,

MINING TIMBERS,

WOOD,

POSTS,

FENCING

ETC., ETC.

P. O. ADDRESS, VERDI, NEV.

mar23-tf

HUMBOLDT REDUCTION WORKS

Attention Miners!

ORES BOUGHT AND PAID FOR

—IN—

Gold Coin!

WE WILL PAY 75 PER CENT. OF Silver Value of Ore, deducting $20 per ton for milling on all ore assaying $100 and upward. Parties from a distance can save money by sending consignments in care of C. S. OSBURN, who will act for them on reasonable terms, according to amount of ore. He will sample for parties, and collect dues and forward by return express.

Mark Sacks, "H. R. W." Winnemucca

sept6tf E. P. TORREY, Manager.

HYMERS & COMSTOCK'S

TRUCKEE LIVERY FEED AND

SALE STABLE.

CORNER SIERRA AND SECOND STREETS, RENO

HORSES,

BUGGIES, and

SADDLE HORSES

TO let, and Horses boarded by the day, week or month. Terms to suit the times.

HEARSE TO LET

17jn4

Pyramid House.

DEUTSCHES GASTHAUS

Close to the Depot .... Paul Mayer, Propr.

Board and Lodging $6 to $7, per week according to room.

12-tf

Double Width Sheeting 25 cts. per Yard,

AT LOOMIS.'

MISCELLANEOUS.

Election Notice.

By Board County Commissioners

General Election, Tuesday, November 2nd, 1880.

NOTICE IS HEREBY GIVEN THAT ON the First Tuesday (2nd day) of November, 1880, at the several election precincts in the county of Washoe, State of Nevada, hereinafter named, an election will be held for the following State, County and Township officers, to-wit:

Three Presidential Electors.
One Congressman.
One Judge of the Supreme Court.
One State Senator
Three Assemblymen.
One Sheriff.
One County Clerk.
One County Assessor.
One County Recorder.
One County Treasurer.
One District Attorney.
One Public Administrator,
One County Surveyor.
One County Superintendent of Public Schools.
One County Commissioner (Long Term).
One County Commissioner (Short Term).
One Justice of the Peace.
One Constable.
Two School Trustees.

Also, for or against the following proposed amendments to the Constitution of the State of Nevada:

ARTICLE XVIII.—The rights of Suffrage and office-holding shall not be withheld from any male citizen of the United States by reason of color or previous condition of servitude.

Passed February 15, 1877.

ARTICLE XI. Section 10.—No public funds of any kind or character, state, county or municipal, shall be used for sectarian purposes.

Passed February 27, 1867.

Also, for the purpose of expressing their will for or against Chinese Immigration, in accordance with an Act of the Legislature, approved February 11, 1879.

Also, to eliminate the word "white" from Section 1, Article II.

Ballots.

The ballots to be used at the General Election, on Tuesday, November 2nd, 1880, shall be of good quality white 14 lb Flat Cap paper; that in form and size the ballot be twelve inches long and four inches wide or within one-eighth of an inch of said size, and if printed the names of the persons voted for and the office designated shall be printed in black ink, the name of the office in lower case Long Primer type, and the name of the person voted for in Long Primer capitals. If the ballot be written it shall be so written that no portion of the writing appear when the ballot is folded.

Which election will be opened not later than 8 o'clock A. M., and will continue open until 6 o'clock P. M., of said day.

Voting Places and Inspectors of Election.

Precinct No. 1—Reno. Polls to be held at Journal building, Second Street Inspectors of Election: N. D. Mussey, James F. Holliday and Roger Johnson.

Precinct No. 2—Wadsworth. Polls to be held at James Holbrook's store. Inspectors of election: David Ehler, T. N. Cary and Wm Boyle.

Precinct No. 3—Brown's. Polls to be held at Everett's shop. Inspectors of Election: A. A. Longley, John Wright and J. C. Haynes.

Precinct No. 4—Washoe City. Polls to be held at the School House. Inspectors of Election: J. J. Jackson, R. G. Webster and Chauncy Haskell.

Precinct No. 5—Franktown. Polls to be held at the Hall in Franktown. Inspectors of Election: E. B. Towle, James Twaddle and Elias Owens.

Precinct No. 6—Glendale. Polls to be held at the Glendale School House. Inspectors of election: Henry Whistler, D. W. Bryant and John Little.

Precinct No. 7—Verdi. Polls to be held at Katz & Henry's Lumber office. Inspectors of Election: Wm. Merrill, James Foxwell and J. P Foulks.

Precinct No. 8—Peavine. Polls to be held at Lemmon's House. Inspectors of Election: Wm. Lemmon, — — Phillips and N. A. Merrill.

Precinct No 9—Pyramid. Polls to be held at the office of the Segregated Monarch Mining Co. Inspectors of Election: E. S. McClellan, John B. Whitehead and Thos. Hale.

Precinct No. 10—Duck Flat. Polls to be held at Clark & Martin's house. Inspectors of Election; Denis Mulquenny, L. Clark and Jas. Betts.

Precinct No. 11—Clarkes' Polls to be held at Biddleman's ranch. Inspectors of Election; H. Neligh, L. B. Holcomb and John Sturgeon.

Precinct No. 12—Salt Marsh. Polls are to be held at Murphy's. Inspectors of Election: E. h. Hamlin, J. F. Bonham and Charles Young.

By order of the Board of County Commissioners of Washoe county, Nevada.

Dated this 11th day of October, A. D., 1880.

MARK PARISH.
Clerk of the Board of County Commissioners.

W. A. WALKER,
Sheriff of Washoe County.

Proposed Amendment.

[OFFICIAL.]

PROPOSED AMENDMENT TO THE Constitution of the State of Nevada, passed at the ninth session of the Legislature.

No. XXVI.—Senate Concurrent Resolution No. 28.

RESOLVED, By the Senate, the Assembly concurring, That the Constitution of the State of Nevada be amended as follows:

Amend Section 2 of Article IV of the Constitution of the State of Nevada, so as to read as follows:

SEC. 2. The session of the Legislature shall be biennial, and shall commence on the first Monday of February next ensuing the election of the members of the Assembly, unless the Governor of the State shall, in the interim, convene the Legislature by proclamation. [Passed March 4, 1879.]

I hereby certify the foregoing to be a true copy of the enrolled resolution on file in my office.

In witness whereof, I have hereunto set my hand and affixed the Great Seal of State. Done at office in Carson this second day of August, A. D. one thousand eight hundred and eighty.

JASPER BABCOCK.
Secretary of State.

8-21

A Proclamation.

BY THE GOVERNOR OF THE STATE OF NEVADA.

IN compliance with Section 93 of an Act of the Legislature, entitled "An Act Relating to Elections," approved March 12, 1873,

I, JOHN H. KINKEAD, Governor of the State of Nevada, do hereby offer a reward of One Hundred Dollars for the arrest and conviction of any person guilty of felony, in violation of any of the provisions of the aforesaid law. The above rewards will be paid till the aggregate amount paid out reaches the sum of Ten Thousand Dollars.

In witness whereof I have hereunto set my hand and caused the Great Seal of the State of Nevada to be affixed. Done at Carson City this 1st day of October, A. D. 1880.

JOHN H. KINKEAD,
Governor of the State of Nevada.

By the Governor.

JASPER BABCOCK, Secretary of State. oct1d

Dissolution Notice.

NOTICE is hereby given that the copartnership heretofore existing between G. W. Cunningham and C. A. Gibson, under the firm name and style of Cunningham and Gibson, has this day been dissolved by mutual consent, C. A. Gibson retiring. G. W. Cunningham will continue the business and collect all debts due the late copartnership. All parties indebted to the said firm will please settle at once.

G. W. CUNNINGHAM.
C. A. GIBSON.

sep 30-1m

POLITICAL.

NATIONAL REPUBLICAN TICKET.

FOR PRESIDENT,

JAMES A. GARFIELD,

OF OHIO;

FOR VICE PRESIDENT,

CHESTER A. ARTHUR,

OF NEW YORK.

REPUBLICAN STATE TICKET.

PRESIDENTIAL ELECTORS:

R. H. TAYLOR, : : : : STOREY
O. H. GREY, : : : WHITE PINE
E. A. MORTON, : : ESMERALDA

FOR JUDGE OF THE SUPREME COURT:

WILLIAM H. BEATTY.

FOR CONGRESS:

ROLLIN M. DAGGETT.

REPUBLICAN COUNTY TICKET.

State Senator,
DR. ALSON DAWSON
of Reno.

Assembly,
FRANK BELL
of Reno,
PETER N. MARKER
of Washoe,
T. G. HERMAN
of Wadsworth.

Sheriff,
A. K. LAMB
of Reno.

County Clerk,
NATE W. ROFF
of Reno.

Assessor,
W. F. EVERETT
of Huffaker's.

Commissioner (Long Term),
T. K. HYMERS
of Reno.

Commissioner (Short Term),
NAT HOLMES
of Washoe.

Recorder,
T. F. LAYCOCK
of Reno.

Treasurer,
DANIEL B. BOYD
of Reno.

Surveyor,
J. D. PARKS
of Verdi.

For District Attorney,
T. V. JULIEN,
of Reno

Superintendent Public Schools,
REV. W. R. JENVEY
of Reno.

Public Administrator,
WM. H. DICKENS
of Reno.

RENO TOWNSHIP TICKET.

Justice of the Peace,
WM. H. YOUNG.

Constable,
RICHARD NASH.

Road Supervisor,
A. THOMPSON.

School Trustee (Long Term),
J. L. McFARLIN.

School Trustee (Short Term),
C. A. BRAGG.

Reno, Surprise Valley and Goose Lake.

FOUR-HORSE STAGE.

CARRYING THE U. S. MAIL.

J. E. CALDENWOOD ..... Proprietor

No failures of connection. Connects at Lakeview, Oregon, with stages for Chewaucan, Silver Lake, Summer Lake, Abbot's Lake, Princeville and The Dalles, also with stages for Drew's Valley, Linkville, Sprague River, and Ashland.

LEAVES RENO DAILY AT 6 O'CLOCK A. M. arriving at Lakeview at 8 P. M. the following day, and returning on similar time.

DISTANCE 230 MILES, FARE $23

T. K. HYMERS, Agent.

HAVE YOU EVER TRIED

OYSTERS

AT THE METROPOLITAN.

They are the Best in Town. 7p

Layfayette House.

OPPOSITE RAILROAD DEPOT, RENO.

ODETT BROS. Proprietors.

First-Class Bar Attached.

nov21

Children's Underwear for 75 cents per suit,

AT LOOMIS'.

MISCELLANEOUS.

THE PACIFIC Lumber and Wood COMPANY.

HEADQUARTERS.....TRUCKEE, CAL
Location of Works..... ....Clinton, Cal.

ALL KINDS OF

LUMBER—AND—TIMBERS,

RAILROAD TIES,
LATH, SHINGLES,
DRESSED LUMBER AND RUSTIC,

—FURNISHED—

On Shortest Notice

☞ Parties having cash in hand, can get their orders filled at a cheaper rate than any mill on the Truckee river.

NELSON MARTIN, Superintendent.
Truckee, Nevada Co., California.

[july17-tf [

THE WONDER OF THE WORLD

GOOD NEWS FOR ALL.

PROF. HERMAN'S

WORLD-RENOWNED

VERMIN DESTROYER

WHICH IS KNOWN TO BE FAR superior to anything yet discovered for Killing Rats, Mice, Insects on Poultry, Ants, Bugs, Cockroaches, Black Beetles, Fleas on Dogs, Blight and Insects on Plants, Moths in Furs, Tick or Scab on Sheep or Goats, also on Cattle, etc., etc.

This preparation has been applied with great success against the Insects that attack the Coffee Plants, and would doubtless be as efficacious with the Tea Plants.

SOLD IN PACKETS

At 25 cents per packet, or six packets for $1 25.

The Powder is warranted free from all bad smell, and will keep in any climate. It may be spread everywhere without risk, as it is quite harmless to cats or dogs, as they will not eat it.

DIRECTIONS ON EACH PACKET.

Manufactory — Gravel Lane, Houndsditch, City of London, England.

☞ The above discovery has gained for PROF. HERMAN a Silver Prize Medal at the Inter-Colonial Exhibition of Victoria, Australia, of 1866, besides numerous Testimonials. OSBURN & SHOEMAKER, Sole Agents, Reno, Nev. 87-1y

O. LONKEY. E. R. SMITH.

VERDI PLANING MILL CO.

EVERY DESCRIPTION OF

LUMBER.

Mining and Bridge Timbers

Shingles, Common and Finishing Lumber, Matched and Dressed Flooring, Ceiling, Bevel Edge Siding, Rustic Siding, Fancy Pickets,

ALL ORDERS PROMPTLY FILLED.

Address J. F. CONDON,
Supt. Verdi Mill
Verdi, Nev

Chicago Saloon

—AND—

LODGING HOUSE

I KEEP ON HAND

THE FINEST WINES, LIQUORS AND CIGARS.

LUNCHES PREPARED OF SARDINES, Swiss Cheese, Limburger, Holland Herring, etc. I have also the agency for the celebrated Chicago Beer of San Francisco. Beer sold by the keg or case in quantities to suit.

Beer Delivered to Free of Charge.

GIVE ME A CALL!

8-10tf J. J. BECKER.

J. L. McFARLIN,

MANUFACTURER OF

Quartz, Freight and Farm

WAGONS.

ALL KINDS of Carriages, Spring Wagons, Buck Boards and Sulkies made and repaired

Hard Wood and Iron Axles For Sale.

All Kinds of Shoeing Done

Sierra Street, Reno, Nevada.
(Opposite Masonic Hall).
11-17tf-c6-19

THOMPSON & FERGUSON,

Camp 16, Nevada Co., Cal.

MANUFACTURERS AND WHOLESALE and Retail Dealers in

Shingles,
Lumber.
Square Timber
Hay
Grain,
Potatoes
Wood,

Address: THOMPSON & FERGUSON,
2-1gf1 Boca, California

Cotton Flannels at 10 cents per yd. and upwards,

AT LOOMIS.'

POLITICAL.

NATIONAL DEMOCRATIC TICKET.

FOR PRESIDENT,

WINFIELD S HANCOCK

OF PENNSYLVANIA.

FOR VICE PRESIDENT,

WILLIAM H. ENGLISH,

OF INDIANA.

STATE TICKET.

FOR PRESIDENTIAL ELECTORS,

W. E. F. DEAL, : : : : Storey
JOHN H. DENNIS, : : : Elko
J. C. McTARNAHAN, : Esmeralda

FOR MEMBER OF CONGRESS,

GEORGE W. CASSIDY,

OF EUREKA.

FOR SUPREME JUDGE,

CHARLES H. BELKNAP,

OF STOREY.

COUNTY TICKET.

State Senator,
JERRY SCHOOLING
of Reno.

Assembly,
W. F. BERRY
of Reno.
ROSS LEWERS
of Franktown.
E. Z. BAILEY
of Wadsworth.

Sheriff,
W. A. WALKER
of Reno.

Clerk,
R. S. OSBURN
of Reno.

Recorder,
J. B. WILLIAMS
of Reno.

Treasurer,
R. SMITH
of Reno.

District Attorney,
G. A. RANKIN
of Reno.

Assessor,
J. M. FLANAGAN
of Reno.

Superintendent of Schools,
M. T. BOWEN
of Reno.

Public Administrator,
B. E. HUNTER
of Reno.

Surveyor,
W. W. SKINNER
of Reno.

Commissioner (Long Term),
JOSEPH FREY
of Reno.

Commissioner (Short Term),
D. H. LODGE
of Franktown.

RENO TOWNSHIP TICKET.

Justice of the Peace,
W. L. KNOX.

Constable,
G. W. AVERY.

School Trustees,
HENRY RHUE & D. D. BOWEN.

Road Supervisor,
A. C. McFARLIN.

DEMOCRATIC COUNTY PLATFORM.

The Democracy of Washoe county in convention assembled declare as follows:

That we, the Democracy of Washoe county, endorse and reaffirm the principles enunciated in the platform of the National Convention at Cincinnati, in June last, and also our State Convention at Winnemucca, and heartily approve the lines of government there marked out.

Resolved. That we recognize in our candidate for Congress, the Hon. W. Cassidy, an able statesman and tried gentleman, one who, as Senator in our council has always fearlessly maintained our principles and labored for the best interests of our State, and we pledge that if elected, among his first legislative acts shall be to introduce such a measure as will make completely operative and effective the plank of the National Platform which demands the prohibition of Chinese immigration, and that we invite to the support of our candidates every voter, of whatever political creed, who sincerely desires that our laboring classes may be forever relieved of the curse of coolie competition, and cite to them the fact that relief can only come from a Democratic Congress, and a Democratic President.

Resolved. That in the person of Judge C. H. Belknap we have an eminent jurist, one that is tried and true, and we point with pride to his past record.

Resolved. That the Democratic party has always maintained that none but residents of Nevada should represent her in the National council, and we deprecate the practice inaugurated by Jones and followed by Sharon, of corrupting, by the free use of money, the elective franchise of a free people, and we call upon all Democrats and honest Republicans to come boldly forward and assist in wiping out this stain upon the fair name of our young and growing State.

COUNTY CENTRAL COMMITTEE

Reno	J. C. Hagerman, L. J. Flint, E. A. Vesey, J. F. Cookes.
Franktown	Judge Owens.
Verdi	J. H. Borman.
Wadsworth	J. O. Gregory.

MISCELLANEOUS.

DR. SPINNEY

NO. 11 KEARNEY STREET,

San Francisco, Cal.

Treat all Chronic and Special Diseases

YOUNG MEN

WHO MAY BE SUFFERING FROM the effects of youthful follies or indiscretion, will do well to avail themselves of this, the greatest boon ever laid at the alter of suffering humanity. DR. SPINNEY will guarantee to forfeit $500 for every case of Seminal Weakness or private disease of any kind or character which he undertakes and fails to cure.

MIDDLE-AGED MEN.

There are many at the age of thirty and sixty who are troubled with too frequent evacuations of the bladder, often accompanied by a slight smarting or burning sensation and a weakening of the system in a manner the patient cannot account for. On examining the urinary deposits a ropy sediment will often be found, and some small particles of albumen will appear, or the color will be of a thin milkish hue, again changing to a dark and torpid appearance. There are many men who die of this difficulty, ignorant of the cause, which is the second stage of seminal weakness. Dr. S. will guarantee a perfect cure in all such cases, and a healthy restoration of the genito-urinary organs.

Office Hours—10 to 4 and 6 to 8. Sundays from 10 to 11 A. M. Consultation Free, Thorough examination and advice $5.

P. S. For private diseases of short standing a full course of medicines sufficient for a cure, with necessary instructions, will be sent to any address on receipt of Ten Dollars.

Call or address

DR. SPINNEY & CO.
No. 11 Kearney Street, San Francisco.
jan2-d&w

THE GREAT ENGLISH REMEDY

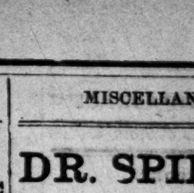

Is a never-failing Cure for Nervous Debility, Exhausted Vitality, Seminal Weakness Spermatorrhœa Lost Manhood Impotency, Paralysis, and all the the terrible effects of Self-Abuse, youthful follies, and excesses in maturer years—such as Loss of Memory, Lassitude, Nocturnal Emission, Aversion to Society, Dimness of Vision, Noises in the Head; the vital fluid passing unobserved in the urine, and many other diseases that lead to insanity and death.

DR. MINTIE will agree to forfeit Five Hundred Dollars for a case of this kind the VITAL RESTORATIVE (under his special advice and treatment) will not cure, or for anything impure or injurious found in it. DR MINTIE treats all Private Diseases successfully without mercury. Consultation Free. Thorough examination and advice, including analysis of urine, $5 00. Price of Vital Restorative, $3 00 a bottle, or four times the quantity, $10 00; sent to any address upon receipt of price, or C. O. D., secure from observation, and in private name if desired, by

A. E. MINTIE, M. D.
11 Kearney Street, San Francisco, Cal.

DR. MINTIE'S KIDNEY REMEDY, NEPHRETICUM, cures all kinds of Kidney and Bladder Complaints, Gonorrhœa, Gleet, Leucorrhœa. For sale by Osburn & Shoemaker druggists; $1 00 a bottle, six bottles for $5 00.

DR. MINTIE'S DANDELION PILLS are the best and cheapest DYSPEPSIA and BILIOUS cure in the market. For sale by Osburn & Shoemaker. jan2-1y-d&w

SCHWAB & BREESE,

624 Market St., Opposite Palace Hotel, San Francisco, Cal.,

Have just received an extensive line of

FINE ENGRAVINGS,

—INCLUDING—

THE LATEST PUBLICATIONS.

—ALSO—

Cabinet Frames, Velvet, Ebony and Nickle, New Designs of Gold Frames, Etc.

A COMPLETE STOCK OF

Wax and Artist's Materials

THE Gallery contains a choice selection of Oil Paintings by local and foreign artists. Admission free. oc7

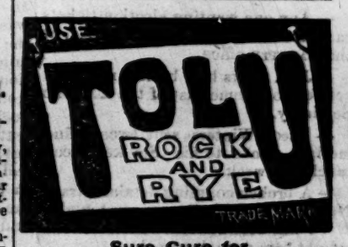

Sure Cure for

Coughs, Colds, Consumption,

And all diseases of the throat and lungs.

LAWRENCE & MARTIN

111 MADISON ST.,

Sole Agents U. S. and Canada Imported Wines, Liquors, and Segars

For Sale by druggists and dealers everywhere.

feb13-1y

ARLINGTON HOUSE,

NORTH CARSON STREET

Carson City, Nevada.

Having leased this well-known brick building, I notify my friends and the public generally that it will be kept a first-class hotel in every particular.

The Table will be second to none in the State.

The Bar will be supplied with the best brands of Wines, Liquors and Cigars.

☞ Good cooks and gentlemanly waiters have been secured.

As an old resident of Carson city, I ask and expect a share of public patronage. My intention is to attend personally to the wants of my patrons. B. F. SMALL,
Proprietor

54 in. all wool Camel's Hair Cloth $1 per Yard,

AT LOOMIS.'